

3901 CONNECTICUT AVE NW #308 - WASHINGTON, DC 20008

3 Bedrooms, 2 Full Baths
MLS: DCDC445558

This stately 1800 square foot condo in an elevator building with high ceilings, original oak hardwoods, crown moulding and the perfect floorplan is a once in a lifetime opportunity!! Three large bedrooms, plus an office/sunroom, spacious formal living and dining rooms and storage galore make this such a gracious spot to call home.



COMPASS

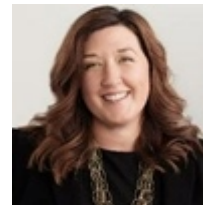

Casey Aboulafia
5471 Wisconsin Ave Ste 300, Bethesda, MD 20815
(202) 780-5885 direct
(301) 298-1001 office
casey@homeswithcasey.com

Purchase Price: \$849,900
Annual Taxes \$5,188
Annual Insurance (Estimated): \$480
HOA Association Fee (Monthly): \$965

Additional Details:

MLS #: DCDC445558
Bedrooms: 3
Bathrooms: 2 Full
Type: Residential
County: DISTRICT OF COL
Elem. School: HEARST
Middle School: DEAL
High School: WILSON SENIOR
Sub Div.: CLEVELAND PARK
Year Built: 1920
Square Footage: 1800

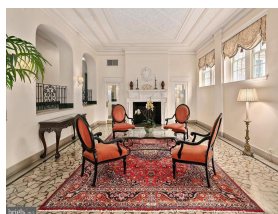
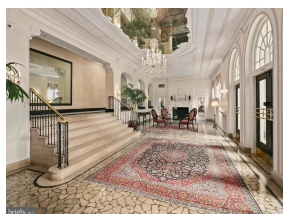

For informational purposes only: Compass is not a mortgage lender. PROSPERITY HOME MORTGAGE is not licensed to sell real estate. **Contact PROSPERITY HOME MORTGAGE directly for questions regarding mortgage products and your eligibility.**

Your actual rate, payment, and costs could be higher. Get an official Loan Estimate before choosing a loan.

Housing Payment Information

Payment Details	30 Year Fixed	30 Year Fixed	30 Year Fixed
Down Payment	10.00 %	20.00 %	25.00 %
Loan Amount	\$764,910	\$679,920	\$637,425
Interest Rate	4.125%	3.750%	3.750%
APR	4.235%	3.763%	3.763%
Points	0.000	0.000	0.000
Principal & Interest	\$3,707.13	\$3,148.82	\$2,952.01
Taxes / Ins. / HOA	\$1,437.33	\$1,437.33	\$1,437.33
Mtg. Insurance (MI)	\$101.99	\$0	\$0
Total Est Monthly Pmt.*	\$5,246	\$4,586	\$4,389

For more information, please contact:



Jonathan Okun
NMLSR ID# 221383
7700 Old Georgetown Road Suite 120
Bethesda, MD 20814
(443) 610-8371 office
(443) 610-8371 mobile
Jonathan.Okun@phmls.com
www.jonathanokun.com



Flyer Generated on: 10/23/2019. Payments are estimates. Actual Payments may be greater. See page 2 for additional Minimum/Maximum Payment information. APR= Annual Percentage Rate. ***Terms of Monthly Repayment: 30 year Fx (with MI):** 83 payments of \$3,809.12 at 4.125% and 277 payments of \$3,707.13 at 4.125% (4.235% APR) **30 year Fx:** 360 payments of \$3,148.82 at 3.750% (3.763% APR) **30 year Fx:** 360 payments of \$2,952.01 at 3.750% (3.763% APR) **Rates as of: 10/22/2019**



All first mortgage products are provided by Prosperity Home Mortgage, LLC. (877) 275-1762. Prosperity Home Mortgage, LLC products may not be available in all areas. Not all borrowers will qualify. Licensed by the NJ Department of Banking and Insurance. Licensed by the Delaware State Bank Commissioner. Also licensed in Alabama, Colorado, Connecticut, District of Columbia, Florida, Georgia, Illinois, Indiana, Kansas, Maryland, Michigan, Minnesota, Missouri, North Carolina, Ohio, Pennsylvania, South Carolina, Tennessee, Virginia, West Virginia and Wisconsin. NMLS ID #75164 (NMLS Consumer Access at <http://www.nmlsconsumeraccess.org>) ©2019 Prosperity Home Mortgage, LLC.

Projected Payment Schedules for Loan Programs

Created on: 10/23/2019

Purchase Price: \$849,900
Property Address: 3901 CONNECTICUT AVE NW
#308 - WASHINGTON, DC
MLS Number: 20008
BRIGHTMLS DCDC445558

PROSPERITY HOME MORTGAGE
Jonathan Okun **NMLSR ID# 221383**
7700 Old Georgetown Road Suite
120
Bethesda, MD 20814
(443) 610-8371
Jonathan.Okun@phmloans.com



30 Year Fixed: • Principal & Interest payment is fixed for 30 years.

Projected Payments	Loan Amount: \$764,910 Down Payment: \$84,990
Payment Calculation	Years 1-30
Interest Rate / APR	4.125% / 4.235% APR
Principal & Interest	\$3,707.13
Estimated monthly Taxes, Insurance & HOA/Dues	+ \$1,437
Mortgage Insurance	+ \$102
Estimated Total Monthly Payment	\$5,246

30 Year Fixed: • Principal & Interest payment is fixed for 30 years.

Projected Payments	Loan Amount: \$679,920 Down Payment: \$169,980
Payment Calculation	Years 1-30
Interest Rate / APR	3.750% / 3.763% APR
Principal & Interest	\$3,148.82
Estimated monthly Taxes, Insurance & HOA/Dues	+ \$1,437
Mortgage Insurance	+ \$0
Estimated Total Monthly Payment	\$4,586

30 Year Fixed: • Principal & Interest payment is fixed for 30 years.

Projected Payments	Loan Amount: \$637,425 Down Payment: \$212,475
Payment Calculation	Years 1-30
Interest Rate / APR	3.750% / 3.763% APR
Principal & Interest	\$2,952.01
Estimated monthly Taxes, Insurance & HOA/Dues	+ \$1,437
Mortgage Insurance	+ \$0
Estimated Total Monthly Payment	\$4,389